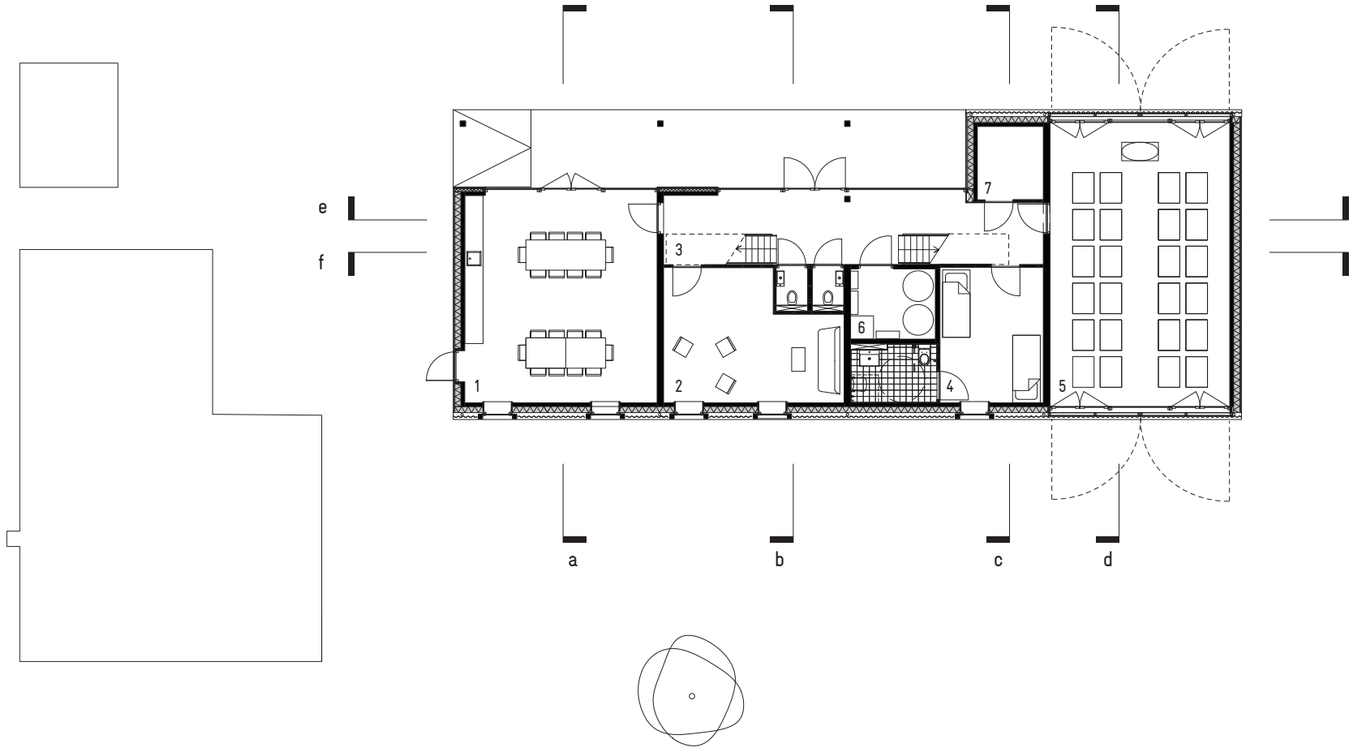
e
f
1
2
3
4
5
6
7
a
b
c
d

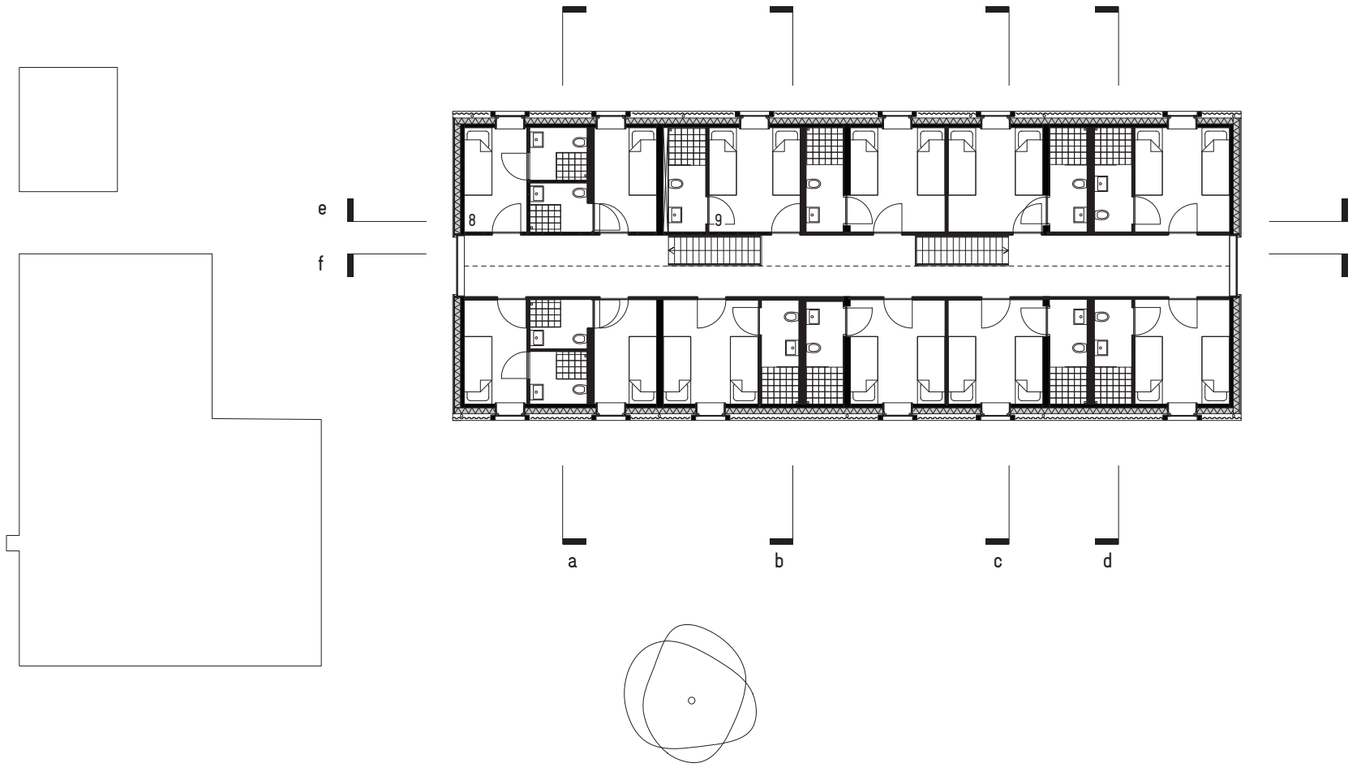
e
f
8
9
a
b
c
d